

Make every second count with high-performance OCT.



ZEISS CIRRUS 6000

www.zeiss.com/cirrus6000



Seeing beyond

High-Performance OCT

Advance your fast-paced practice

CIRRUS® 6000, the next-generation OCT from ZEISS, delivers high-speed image capture with HD imaging detail and a wider field of view, so you can make more informed decisions and spend more time with your patients.

Performance OCT

Faster imaging with greater detail, at 100,000 scans per second, for improved patient care.

Proven analytics

Comprehensive, clinically-validated tools to diagnose and manage a range of conditions.

Patient-first design

Seamless transfer of raw patient data from previous generations of CIRRUS for continuity of patient care.



CIRRUS 6000

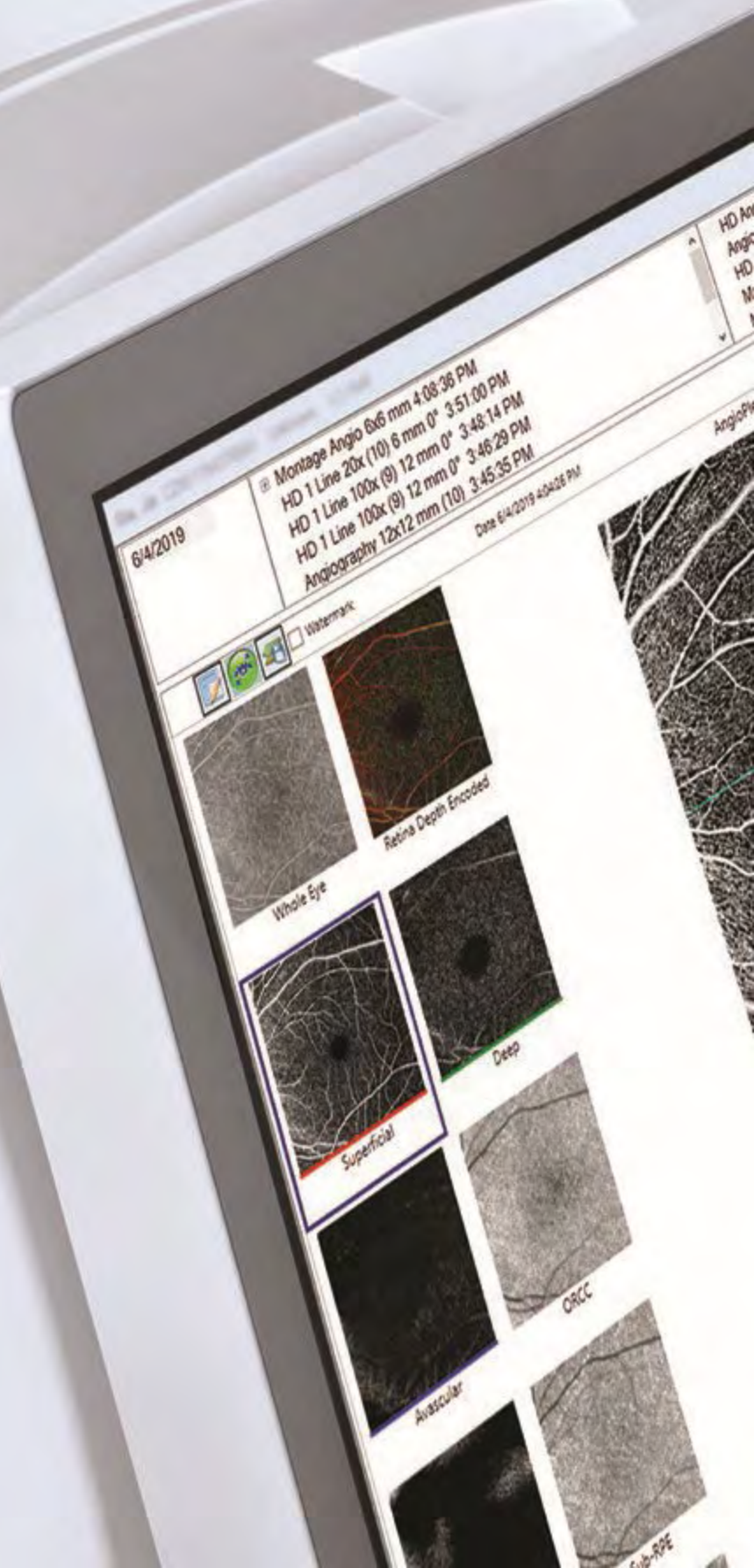

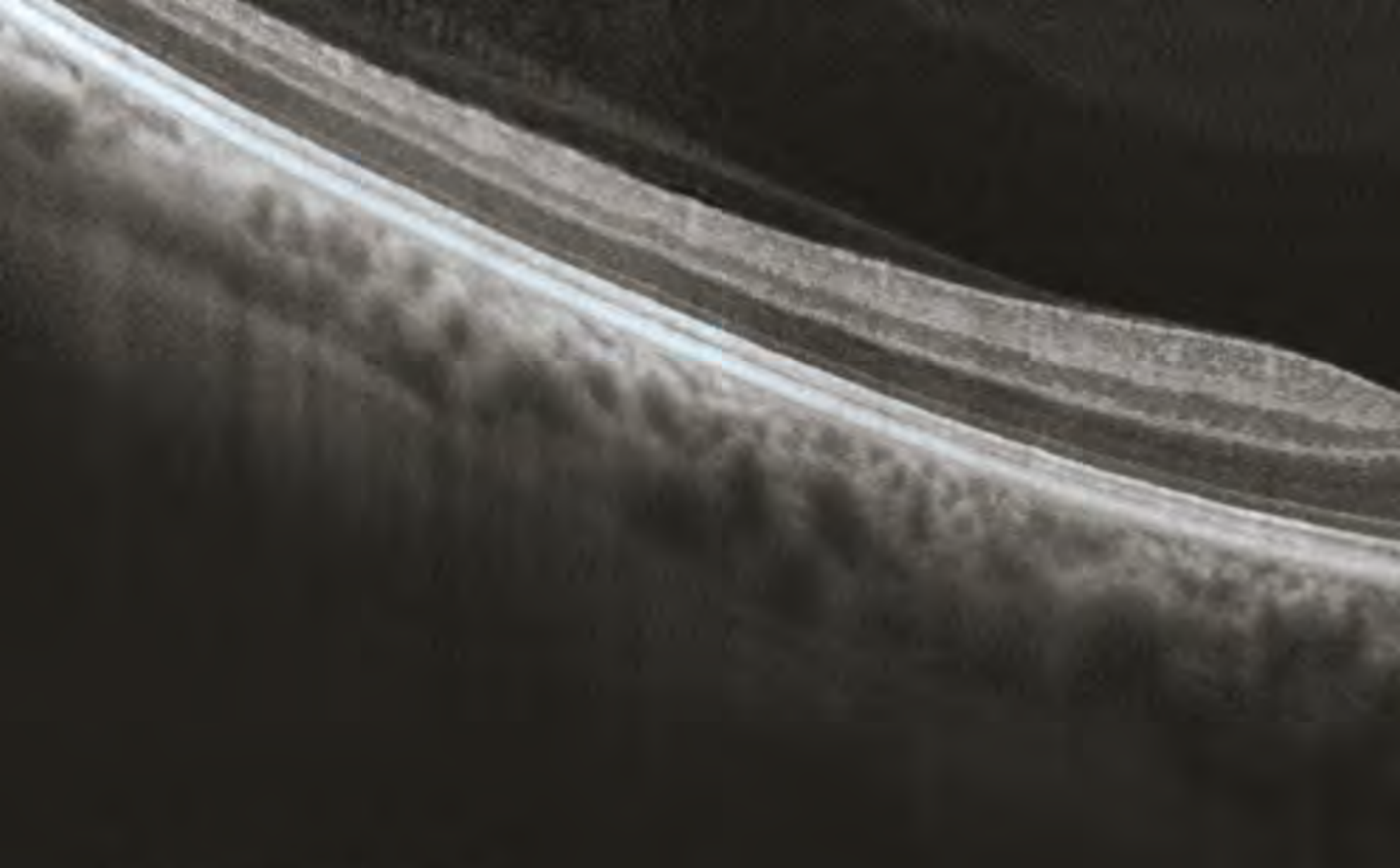

12mm HD 1 Line Raster 100x Averaged

The power of 100,000 scans per second

Faster imaging:

Reduce chair time and speed up your practice.

- 270% faster OCT scans and 43% faster OCTA scans.*
- OCT cube scans in as little as 0.4 seconds.
- High-speed imaging in combination with FastTrac™ eye tracking technology reduces the chance of motion artifacts such as those caused by blinks and saccades.

Greater detail:

View more in seconds and dig deeper with high-definition imaging.

- 12x12 mm single-shot OCTA cube scan in addition to 8x8, 6x6 and 3x3 mm scans.
- High-Definition AngioPlex scans (8x8 and 6x6 mm) for even greater microvascular detail without limiting the field of view.
- 2.9 mm scan depth.

* Compared to prior generations of CIRRUS.



“The CIRRUS 6000 is all about its speed. With **increased speed** comes greatly **improved resolution** and detail on cube, raster and OCTA scans, and the new faster CIRRUS enables me to incorporate these more reliable scans into my daily workflow and make **important treatment decisions** for my patients.”

Theodore Leng, MD, FACS,
Byers Eye Institute at Stanford, United States

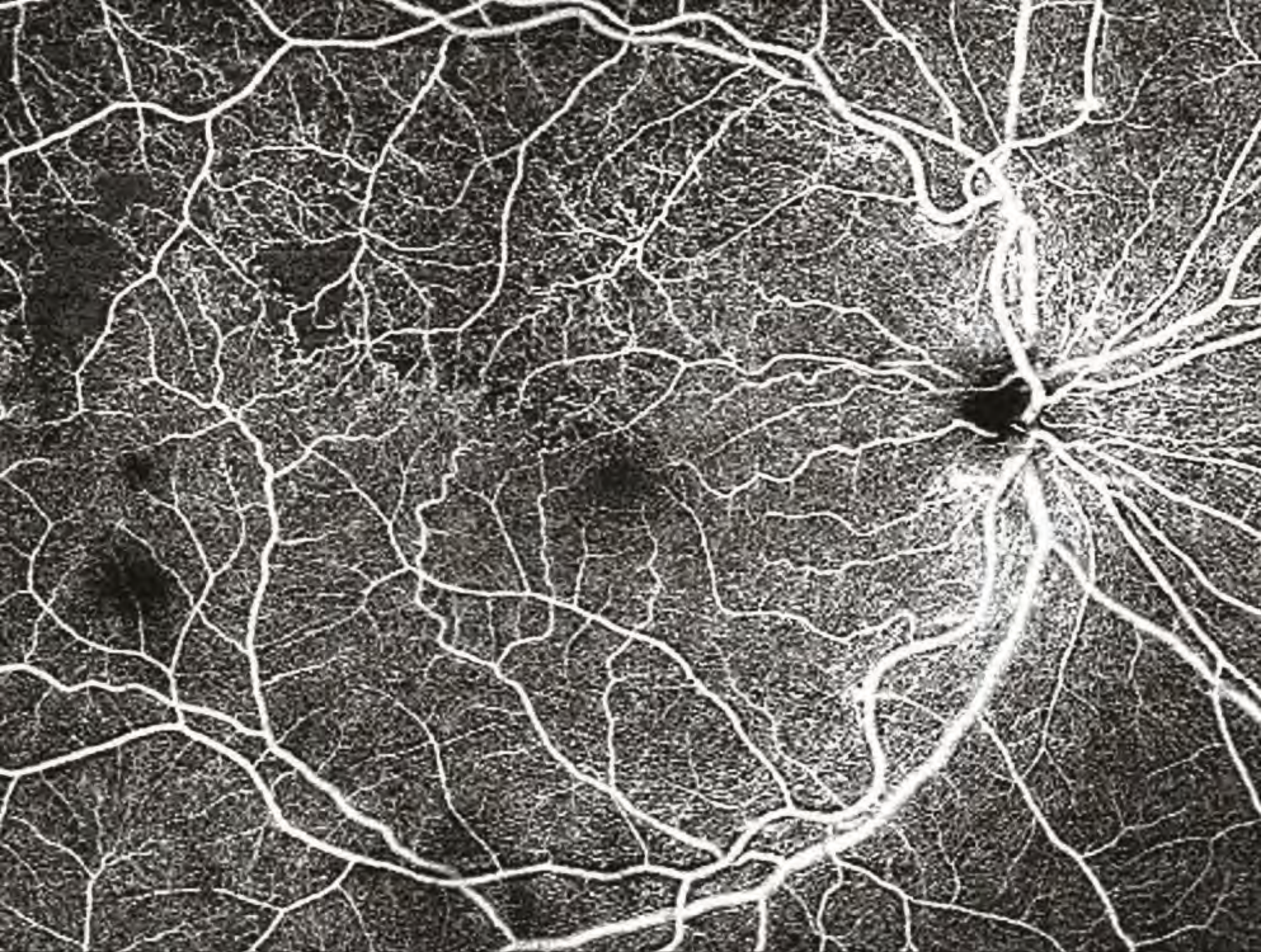

12x12 mm single-shot OCTA of branch retinal vein occlusion (BRVO).
Image courtesy of Jesse Jung, MD, East Bay Retina, United States



12 mm HD 1 Line Raster 100x averaged. *Image courtesy of Theodore Leng, MD, Byers Eye Institute, United States*

Performance OCT — faster, wider, with a new level of detail

ZEISS CIRRUS 6000 empowers clinicians with a larger field of view in a single scan, and captures high-definition OCT/OCTA scans that reveal finer details of the retinal microvasculature – all of which provides more insight into the patient's condition in less time.

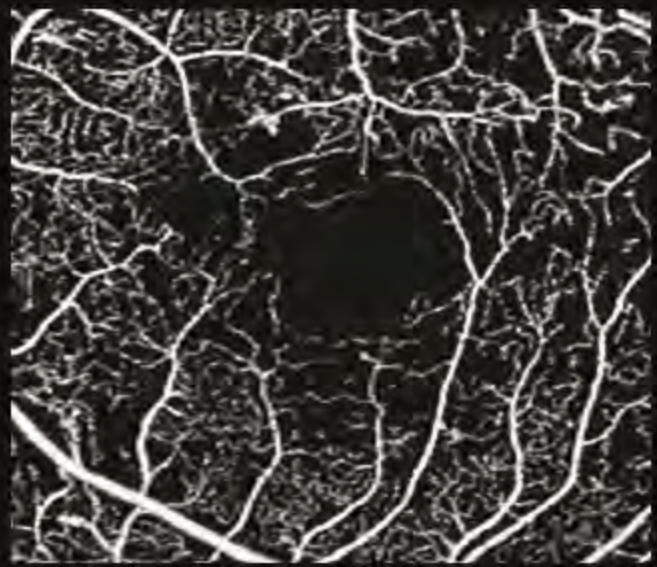

3x3 mm AngioPlex OCTA of proliferative diabetic retinopathy (PDR). *Image courtesy of Roger Goldberg, MD, Bay Area Retina Associates, United States*



8x8 mm HD AngioPlex OCTA of BRVO. *Image courtesy of Roger Goldberg, MD, Bay Area Retina Associates, United States*

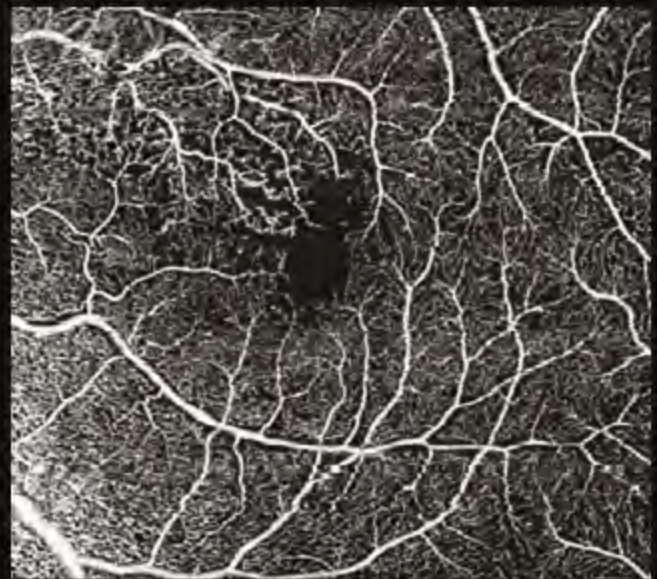

6x6 mm HD AngioPlex OCTA of non-proliferative diabetic retinopathy (NPDR). *Image courtesy of Roger Goldberg, MD, Bay Area Retina Associates, United States*



12 mm HD 1 Line Raster 100x averaged. *Image courtesy of Theodore Leng, MD, Byers Eye Institute, United States*

Proven analytics

CIRRUS-powered treatment decisions

As the pioneering OCT technology, the CIRRUS platform offers clinicians extensive, clinically-validated applications for retina, glaucoma and anterior segment. The result: precise analysis, faster throughput and smarter decision-making across a wide spectrum of clinical conditions and patient types.

Retina

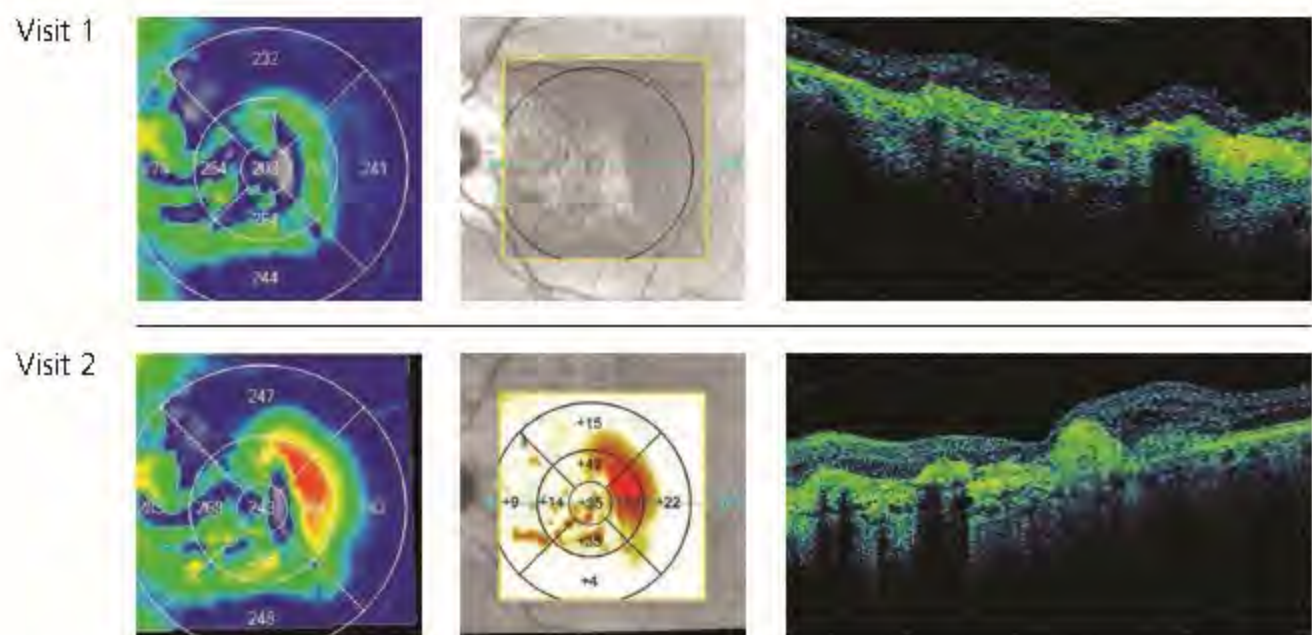

Macular Change Analysis

The CIRRUS data cube automatically stores and delivers each patient's historical data to provide a variety of change assessments, including macular thickness change maps that help you understand your patient's response to treatment. Because every CIRRUS cube is tracked and registered to OCT scans from prior visits using CIRRUS' FastTrac™ Retinal Tracking Technology, you can confidently measure point-to-point changes in macular thickness.

AngioPlex Metrix OCTA Quantification

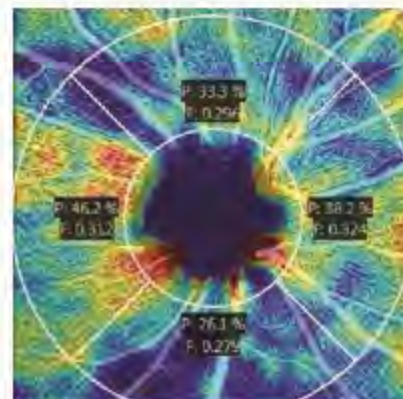
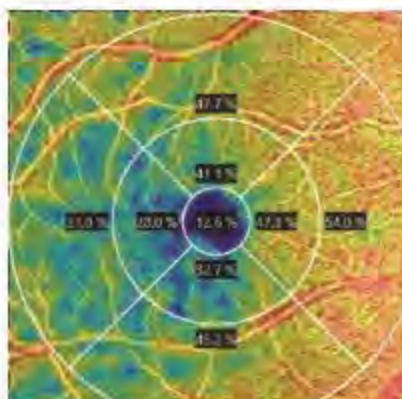

AngioPlex® Metrix™ for Macula and ONH

AngioPlex Metrix allows clinicians to objectively assess and track progressive eye diseases such as diabetic retinopathy and glaucoma with quantification tools such as Vessel Density, Perfusion Density, and Foveal Avascular Zone (FAZ) for the macula, and Capillary Flux Index for the optic nerve head.

Glaucoma

The CIRRUS suite of glaucoma analysis tools are designed to help you better visualize, detect, and manage all stages of glaucoma, from glaucoma suspects and mild glaucoma to severe glaucoma.

CIRRUS RNFL thickness deviation maps have been shown to be superior for detecting localized RNFL defects, compared to traditional peripapillary RNFL thickness measurements.

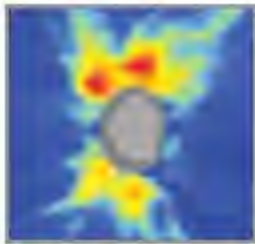

RNFL Thickness Analysis

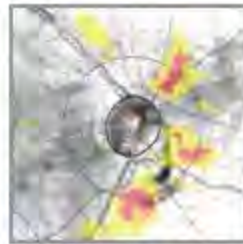

RNFL Deviation Map

Ganglion Cell Analysis helps identify macular glaucomatous damage, which can be missed with RNFL analysis alone.

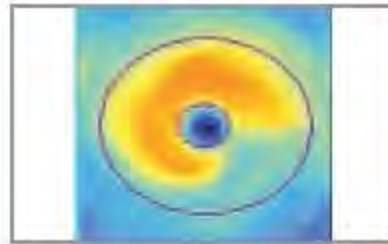

Combined GCL/IPL and RNFL thickness deviation maps provide a comprehensive widefield assessment.

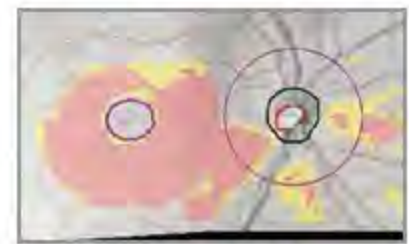

Combined GCA and RNFL Deviation Map

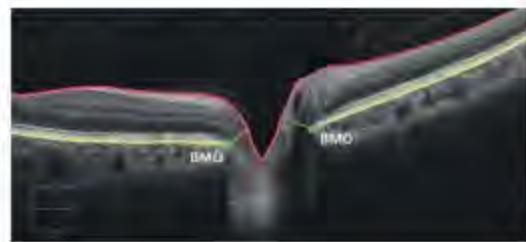

AutoCenter™ – ZEISS' patented algorithm automatically identifies the optic nerve head using Bruch's Membrane Opening (BMO) in 3-dimensions for more precise measurement of the neuro-retinal rim, accounting for tilted discs, disruptions to the RPE and other challenging pathology.

Baselines

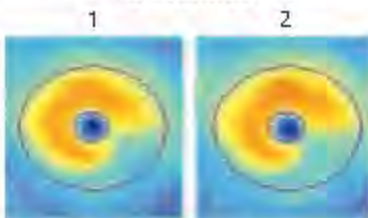

Ganglion Cell Analysis

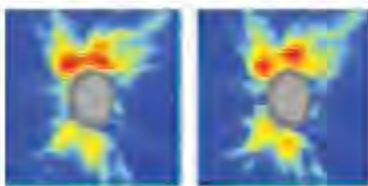

RNFL Thickness Analysis

Exams

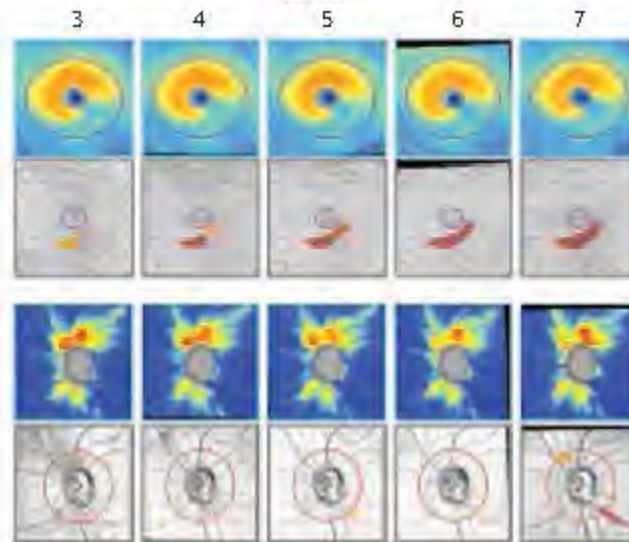

Unique to ZEISS, Guided Progression Analysis™ (GPA™)

provides both trend and event-based analyses that detect statistically significant change and quantify rate of change for key RNFL, ONH, and GCL/IPL parameters.

Anterior Segment

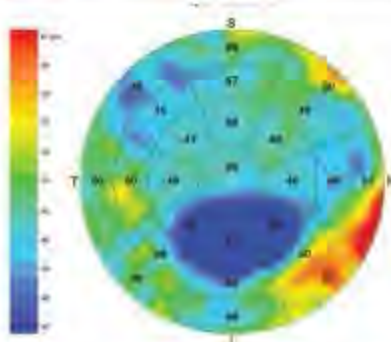

9 mm epithelial thickness map of keratoconus highlights localized epithelial thinning.



9 mm high-definition cornea imaging with semi-automated measurement tools for flap thickness and residual stromal bed.

Anterior Segment Premier Module

CIRRUS also enables comprehensive imaging and quantification of the anterior segment for refractive surgery planning and follow-up, corneal evaluation and glaucoma assessment.

Patient-first design

Unique platform designed for the future

With ZEISS CIRRUS 6000, your patient data is never left behind. The CIRRUS platform ensures seamless transfer of raw, dynamic patient data from previous generations of the device – enabling clinicians to maintain continuity of patient care, even as OCT technology evolves over time.

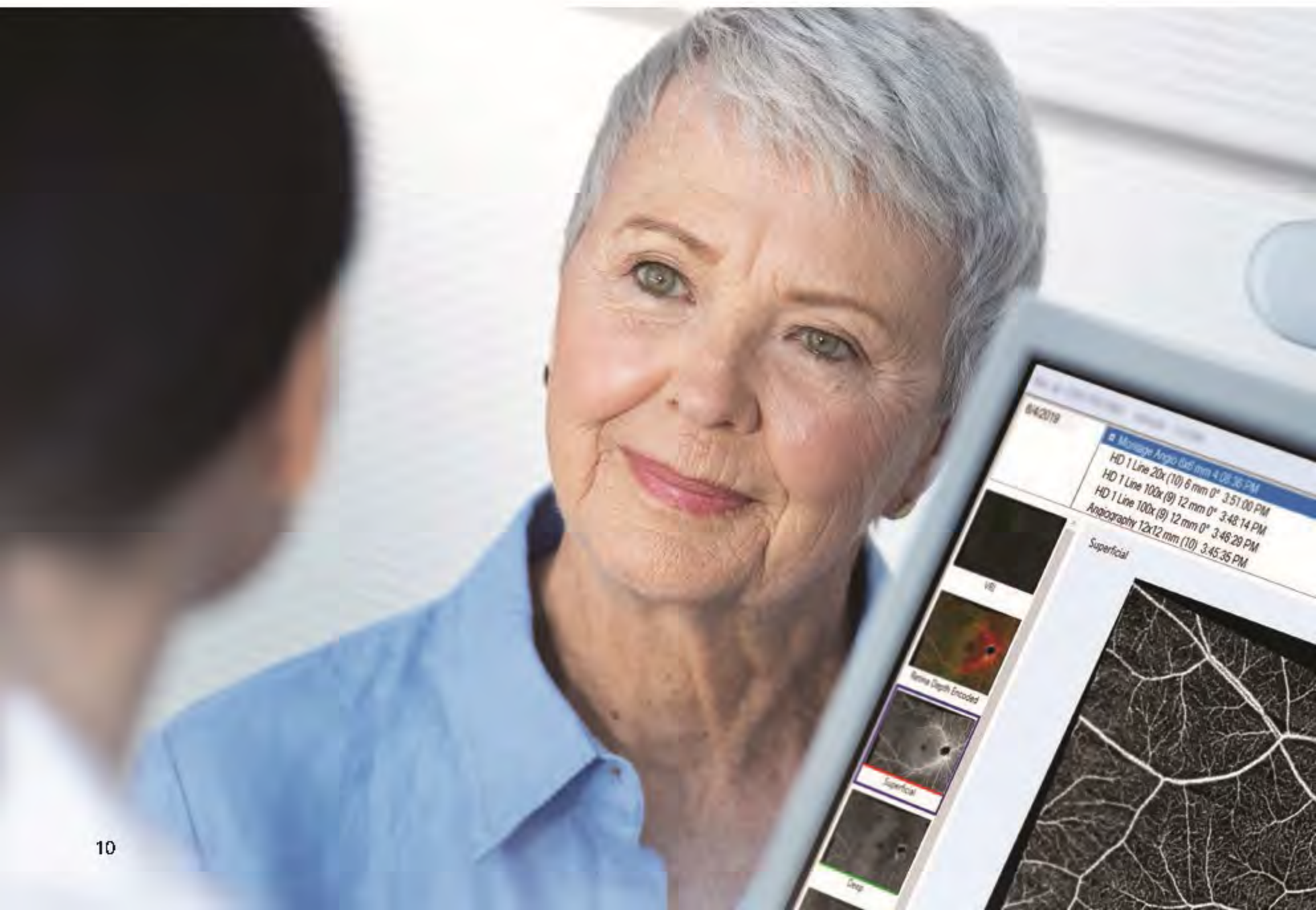



0297

CIRRUS 6000



Carl Zeiss Meditec, Inc.

5160 Hacienda Drive

Dublin, CA 94568

USA

www.zeiss.com/cirrus6000

www.zeiss.com/med/contacts



Carl Zeiss Meditec AG

Goeschwitzer Strasse 52

07745 Jena

Germany

www.zeiss.com/cirrus6000

www.zeiss.com/med/contacts

EN_31_010_00471 CZ XII/2019 International edition: Only for sale in selected countries.

The contents of the brochure may differ from the current status of approval of the product or service offering in your country. Please contact our regional representatives for more information. Subject to changes in design and scope of delivery and due to ongoing technical development. The statements of the healthcare professional giving testimonial reflect only their personal opinions and experiences and do not necessarily reflect the opinions with whom they are affiliated. The healthcare professional giving this testimonial may have a contractual relationship with Carl Zeiss Meditec, Inc., and may have received financial compensation. AngioPlex, AngioPlex Matrix, AutoCenter, CIRRUS, FastTrac and GPA are either trademarks or registered trademarks of Carl Zeiss Meditec, Inc. or other companies of the ZEISS Group in Germany and / or other countries.

© Carl Zeiss Meditec, Inc., 2019. All rights reserved.